

46556 6 Inwood Pl., Mplwd. \$182,500 1F

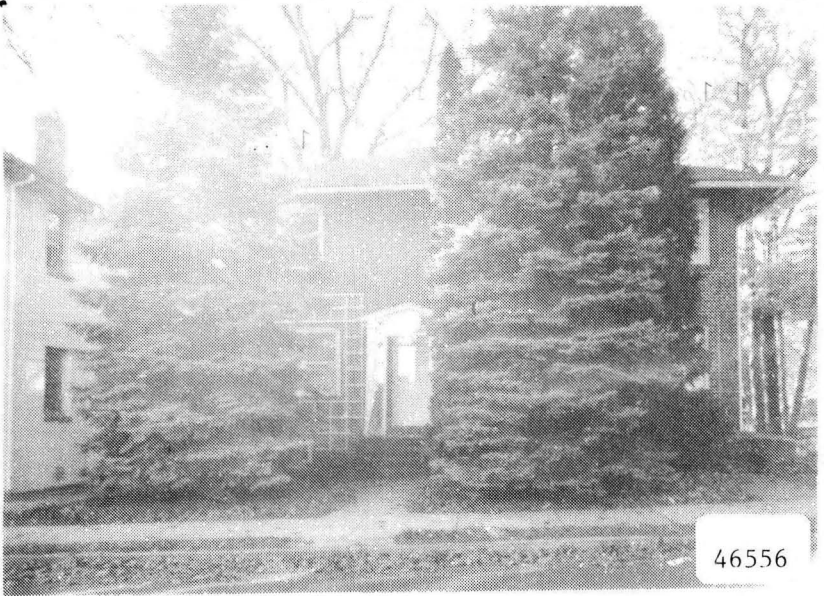

•46556 6 Inwood Pl., Mplwd. \$182,500 1F  
Off Maplewood Ave. Mtge. - None  
Lot: 55x100 Lot 166 Blk 12-3 Plt 8  
Col,brk,comp.rf,all ss/scrs.  
1st-4-lr w/fp,dr,kit,brk.nk,lav,open porch,enc.  
porch,den/fam.rm.w/fp.  
2nd-3-3 brs,1 bath w/s.o.t.,2 heated sleeping porches.  
Attic-trap.  
Bsmt-toi,laund,out.ent,2 stge.rms.  
HW:Oil 275 gal.tank  
No garage,paved drive  
L-23.1 B-48.8 '85 Rate \$4.48 Taxes \$3221.12 Poss:  
Immed. Key w/L.R. Most charming home in most  
desirable area conv. to train & shopping. Updated  
panelled kit; glass enclosed screen summer porch;  
spacious den w/fp & separate entrance. Updated  
bath. "A ONE OF A KIND TOWN HOUSE IN MAPLEWOOD  
CENTER". VACANT. Jefferson/Marshall GS, Mplwd. Jr.,  
Columbia HS, St. Joseph Paro. Bus #31. Mplwd. RR  
Sta. Subject to errors & omissions.

NOT FOR RENT.

LR:MUSK 763-6705 100028005/40028006 (CB 3 - \$50)  
Owner: Viola E. Ferraris,c/o L.R.  
ALL APPTS. & NEG. THRU L.R.

Conv. 6 Inwood Pl.,Mplwd. 7-1-0-lav.3 brs. \$182,500.

1/16/86 Under contract

4/18/86 Selling price \$156,250

7.m.D. A.J. 3/28/46

6 Inwood Place, Maplewood

\$15,000  
F & C

Solid Brick, slate roof, copper gutters  
Lot 55 x 100

1st: l.r., d.r., kit., s.p., bedrm., lav.

2nd: 3 bedrms., 2 sleep.p., bath

3rd: trap to storage

*R.E.D. Nov. 46 - Sold  
to Jos. F. Ferraris,  
33 Rhode Island  
Ave., E.O. for 14M*

Copper leaders & screens.

Commission on title. 1 family zone.

Owner: W.P. Windsor, 32 South Crescent, SO 2-1797 su 6-2251J.

Tenant: De Vausney, ~~expects to leave about July 1st.~~ No  
50.2-4094 lease. *Will take full O.P.A. Time*

*5/18/46 W.P.P. - Will not show evenings or Sunday.*

*Sold 8/29/46*

#1987-1/18/38-20 in grain resigned 1/27/38.  
Withdraw listings immediately.

10264 6 Inwood Pl., Mplwd. \$12,000 1  
Bet. Mplwd. Ave. & Woodland Rd. 7,800 at 5%  
Lot 55 x 100 x 55 Open

Brick; Colonial; built in 1920

1st - 4 - l.r., d.r., kit., s.p., md's rm, toilet &  
lav., & open porch

2nd - 5 - bedrms & 1 bath

Steam; laundry & toilet in cellar

No garage

Listed - Oct. 5th/37. In force until cancelled.

L.B. - J. Lewis Fiacre, SO 2-8400

Assoc. Bldr. - W. Percy Windsor, 32 S. Crescent,  
Maplewood, SO 2-1797. Two open fireplace. Chest-

nut trim on 1st; white on 2nd. Oak flrs. thruout.

Possession at once. Taxes \$200.00. House is vacant.

Key box has been erected. Price open to an offer.

Slate roof. Solid brick; 2 minutes to Station,  
stores & schools.

For Rent at \$75; SR#3007, will follow later.

(over)

6 Inwood Pl., Maplewood 9 1 Steam ~~15,000~~ ~~\$12,000~~

#1762-11/1/37 - These received by

\$150.00 are required 5 days  
notice; print has been  
printed for a financial  
panel here. Together,  
owner will not rec'd  
as a financial panel.

THE NATIONAL BUREAU OF INVESTIGATION  
WASHINGTON, D. C. 20535  
RECEIVED  
NOV 11 1937  
MAIL ROOM

000,518

2/28/38

6 Inwood Place, Maplewood \$15,000  
 Bet. Maplewood Ave., & Woodland Rd. 7,800 at  
 Lot 55 x 100 x 55 5%.Open  
 Brick; Colonial; built in 1920  
 1st - LR - DR - K - SP - Md's rm - toilet & lav.  
 OP  
 2nd - 5 bedrms - 1 bath  
 Steam; laundry & toilet in cellar  
 No garage

Two open fireplaces. Chestnut trim on 1st; white  
 on 2nd. Oak flrs. thruout.

Owner - W. Percy Windsor 32 S. Crescent, Mplwd.  
 SO 2-1797

4/2/38  
 Rented  
 PW.

*Rent*  
 9/6/39  
 G.M.D.

6 Inwood Place, Maplewood x 9-2-0 \$15,000